

"THIS PROPERTY IS NOT LOCATED IN A FLOOD PLAIN." 4-11-1980

MICROFILMED

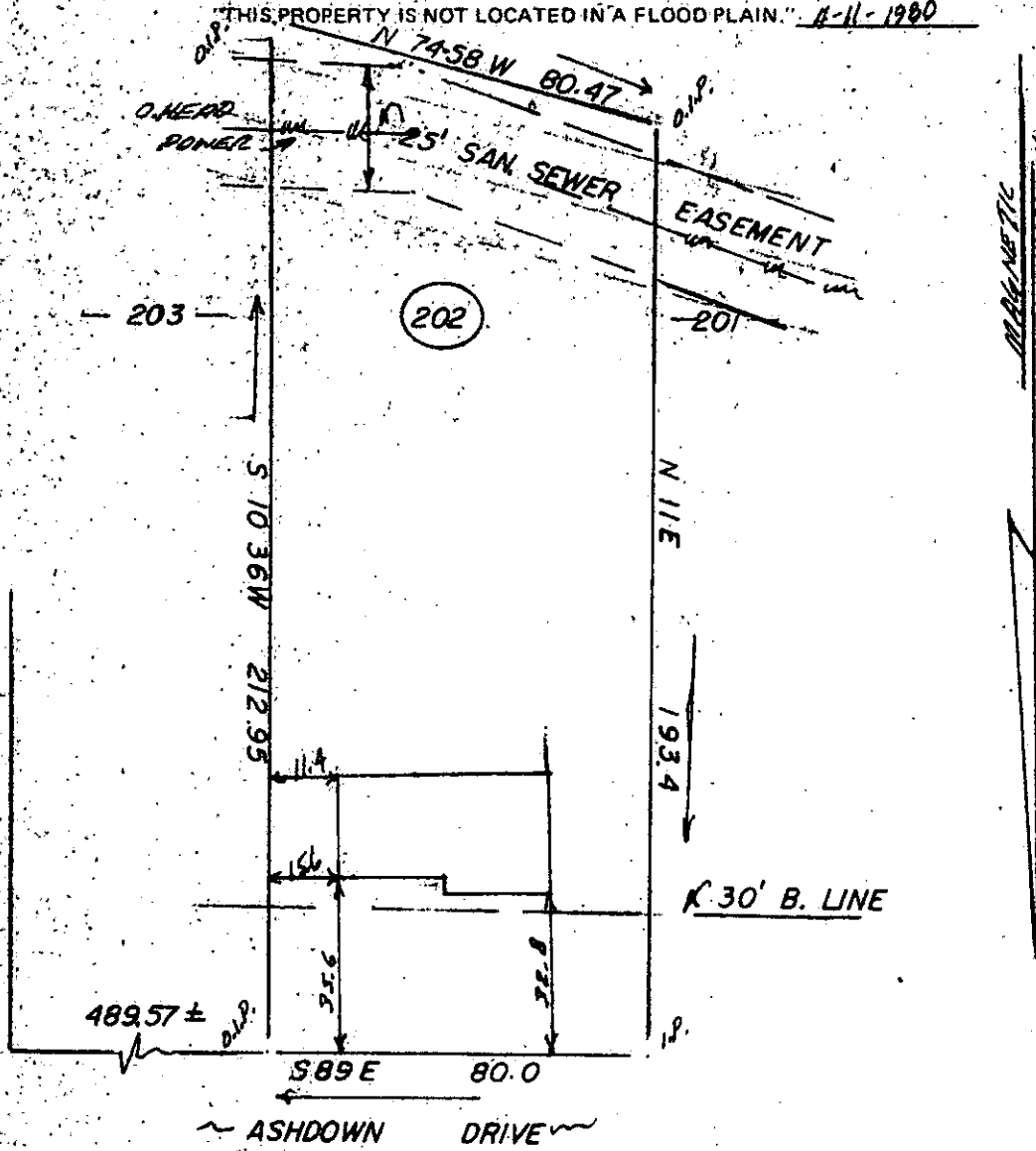

VINEWOOD COURT

202

EASEMENT

N 11 E

30' B. LINE

ASHDOWN DRIVE

FILED
GREENVILLE CO. S.C.
APR 21 12 41 PM '80
DONNIE S. TANKERSLEY
R.M.C.

ROBERT L. Beard PATRICIA P. LANCASTER

Scale: 1"=40'

Simpsonville, S. C.

THIS IS TO CERTIFY THAT ON THE 11.74 DAY OF APRIL, 1980, I SURVEYED THE PROPERTY SHOWN ON THIS PLAT, BEING KNOWN AS LOT 202 ON PLAT OF WESTWOOD SOUTH, AND RECORDED IN THE R. M. C. OFFICE GREENVILLE COUNTY, S. C. IN PLAT BOOK 6-H AT PAGE 57; AND THAT THE PROPERTY LINES, WALLS, AND BUILDINGS ARE SHOWN HEREON, AND THAT THE WALLS AND BUILDINGS LOCATED ON SAID LOT DO NOT ENCROACH OR PROJECT ON ADJACENT STREETS OR PROPERTY, AND THAT NO ADJACENT WALLS OR BUILDINGS ENCROACH OR PROJECT ON SAID PREMISES, AND NO POWER LINES CROSS THIS PROPERTY EXCEPT AS SHOWN HEREON.

7-2-25 ✓

"THIS IS TO CERTIFY THAT THE ERROR OF CLOSURE OF THIS SURVEY IS 1 IN 10,000, AND THE ACREAGE HAS BEEN DETERMINED BY THE D.M.D. METHOD."

J. L. MONTGOMERY, III
R. L. S. No. 4552
Simpsonville, S. C.

31041

CGFCO 3/25/80 1:50 5:00